

MALLACOOTA MEDICAL CENTRE: EXISTING CLINIC AND NEWLY CONSTRUCTED MEDICAL CENTRE - COMPLETED DATE: JUNE 2019

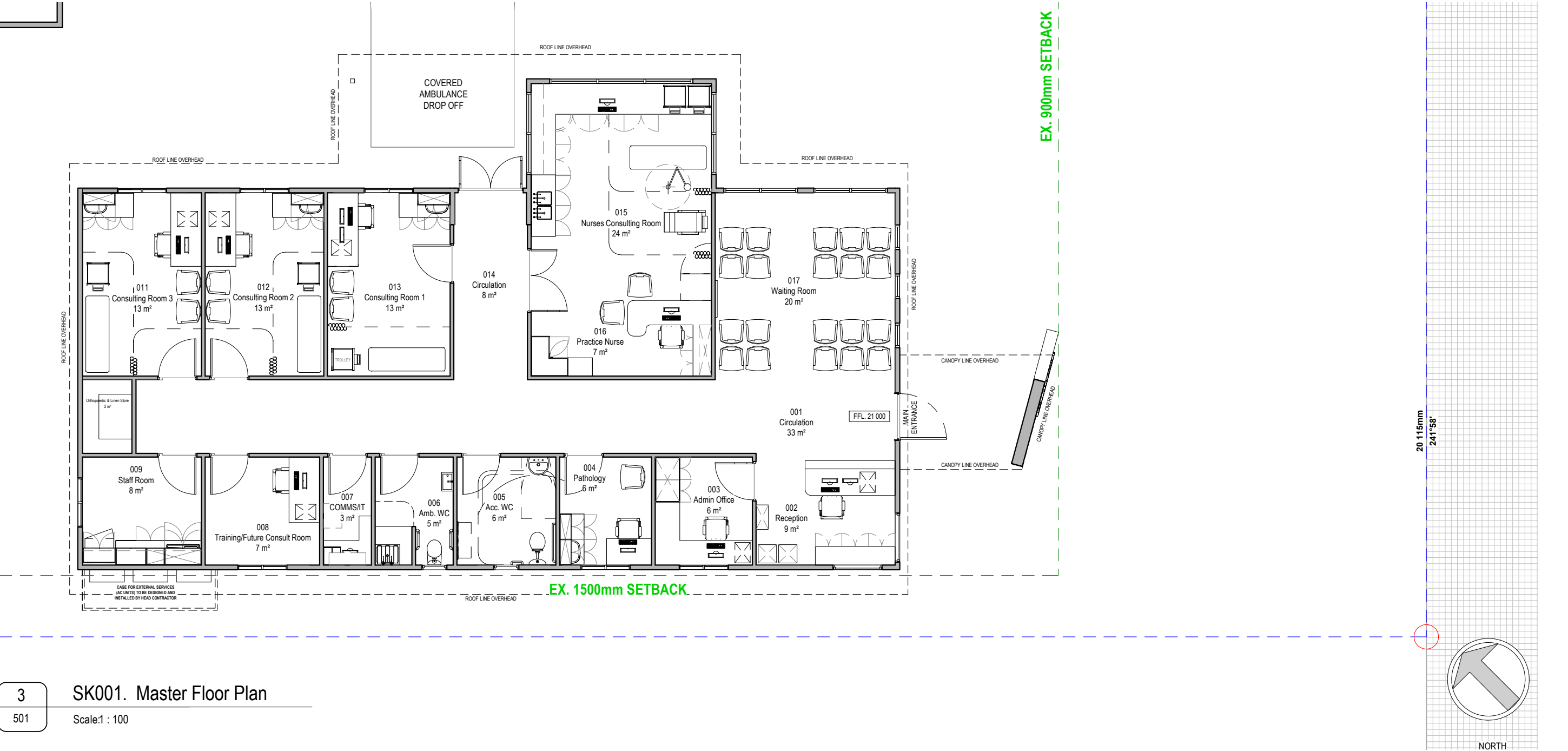

BAL40 RATED MATERIALS USED FOR THE CONSTRUCTION OF THE MEDICAL CENTRE

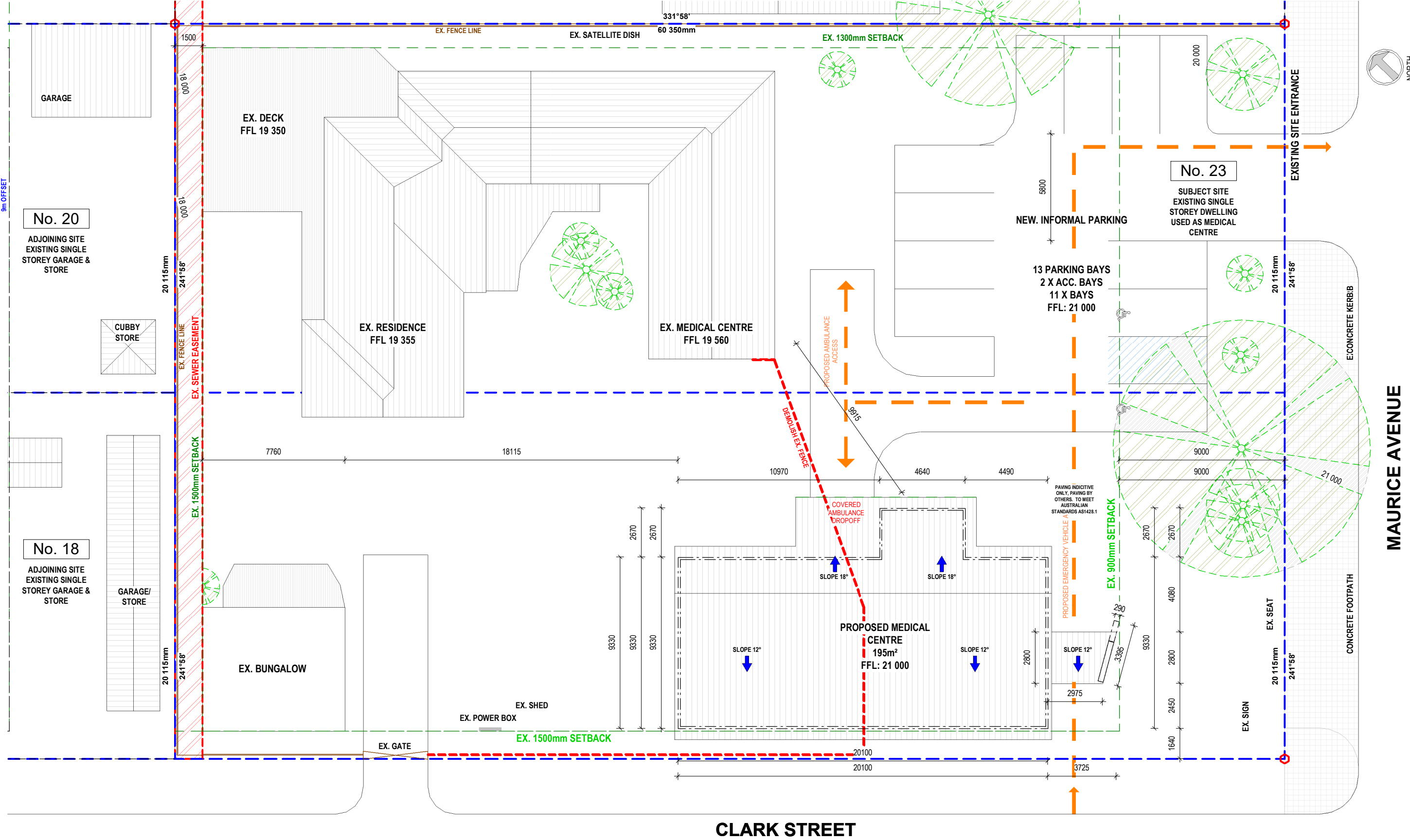
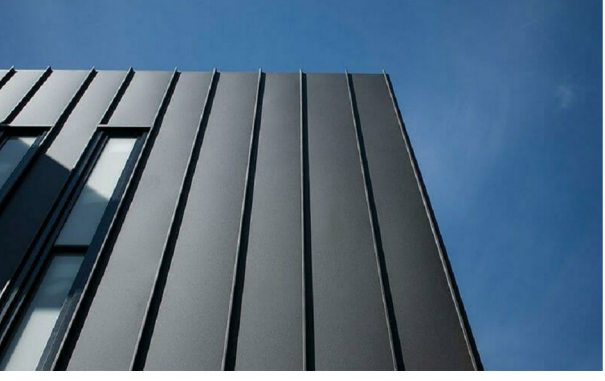

COLORBOND 'MONUMENT' - BAL40/FZ RATING



JAMES HARDIE (OR SIMILAR) CLADDING - BAL40/FZ RATING



HARDWOOD FLOOR DECKING - NO GAPS - BAL40/FZ RATING

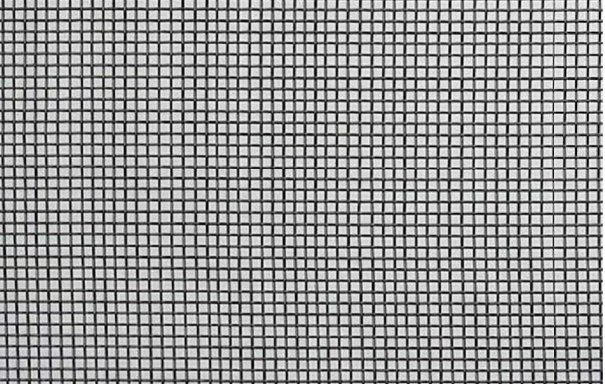

SCREENS WITH A MAXIMUM OF 2mm SIZE SPACINGS TO BE APPLIED TO ALL OPENINGS - BAL40/FZ RATING



ROOF SARKING - BAL40/FZ RATING

MALLACOOTA MEDICAL CENTRE - CONCEPT TO CONSTRUCTION



MALLACOOTA MEDICAL CENTRE - CONCEPT DESIGN

MALLACOOTA MEDICAL CENTRE - COMPLETED PROJECT

