

PROPOSED MALLACOOTA MEDICAL CRITICAL CARE & TREATMENT CENTRE CONCEPT PAGE

MALLACOOTA MEDICAL CRISIS & CARE CENTRE -
CONCEPT DESIGN & LOOK & FEEL IMAGES

BAL40 RATED MATERIALS USED FOR THE
CONSTRUCTION OF THE MEDICAL CENTRE

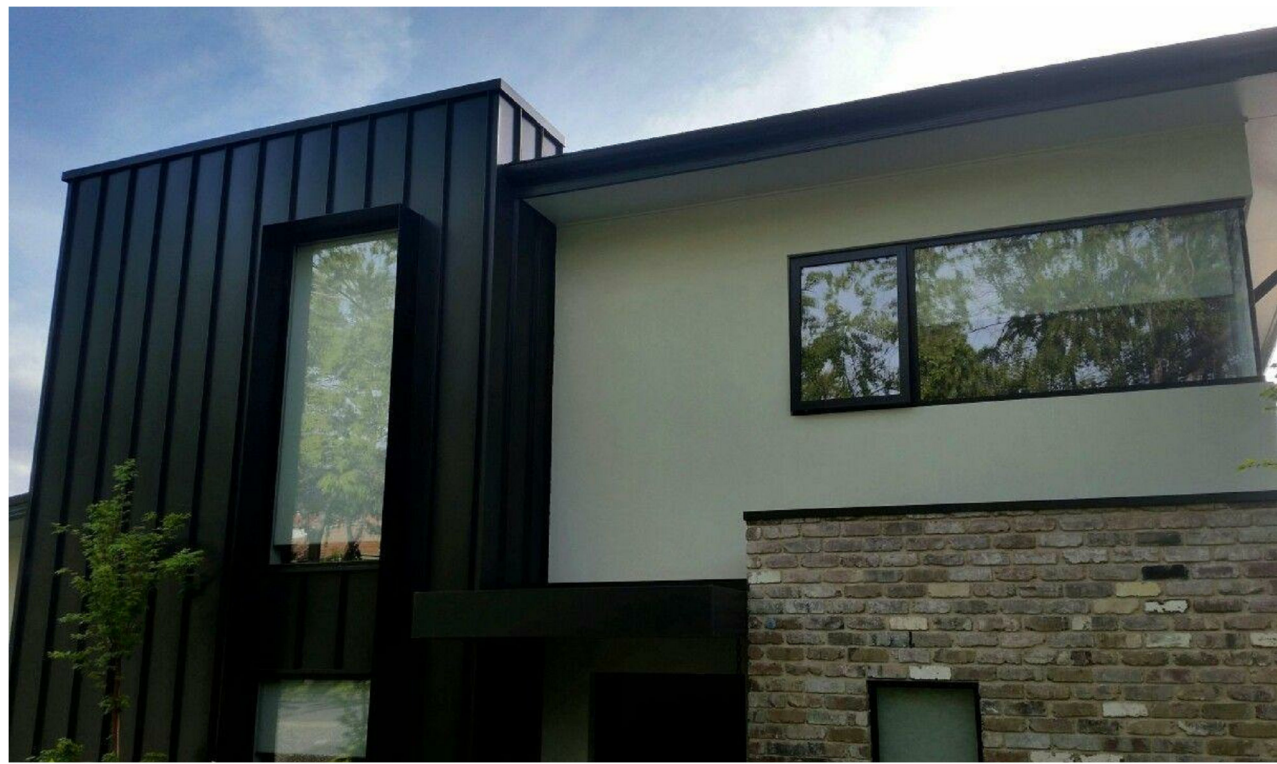
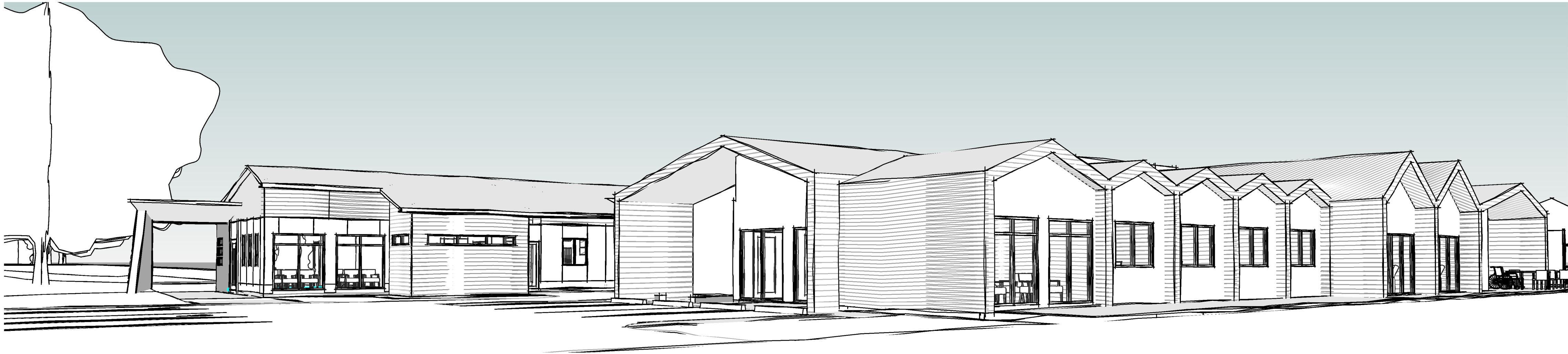

COLORBOND 'MONUMENT' - BAL40/FZ RATING



JAMES HARDIE (OR SIMILAR) CLADDING -
BAL40/FZ RATING



HARDWOOD FLOOR DECKING - NO GAPS -
BAL40/FZ RATING

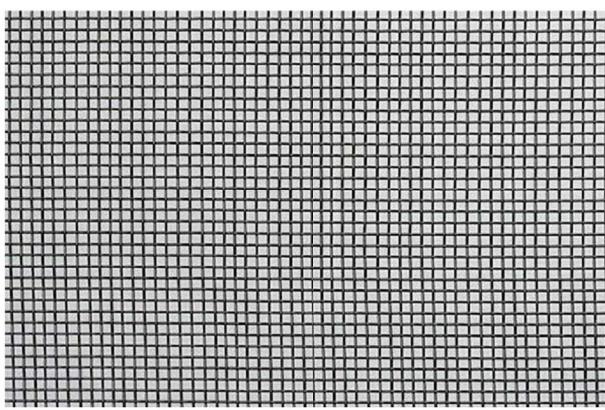

SCREENS WITH A MAXIMUM OF 2mm SIZE
SPACINGS TO BE APPLIED TO ALL OPENINGS -
BAL40/FZ RATING



ROOF SARKING - BAL40/FZ RATING

NOTES

FIGURED DIMENSIONS ONLY ARE TO BE TAKEN FROM THIS DRAWING. ALL DIMENSIONS ARE TO BE CHECKED ON SITE BEFORE ANY WORK COMMENCES. IF ANY DOUBT ASK. "HCPA" IS TO BE NOTIFIED OF ANY DISCREPANCIES IN DIMENSIONS AND SETTINGS OUT OF WORK FOR RESOLUTION. THIS DRAWING MUST BE READ IN CONJUNCTION WITH ALL OTHER ARCHITECTS DETAIL DRAWINGS, SCHEDULES AND SPECIFICATIONS. ALL WORKS TO FULLY COMPLY WITH AUSTRALIAN STANDARDS (AS) AND THE NATIONAL CONSTRUCTION CODE (NCC).

COPYRIGHT

• COPYRIGHT OF DESIGNS SHOWN HEREON IS RETAINED BY "HCPA" DESIGN AND MUST NOT BE ALTERED, REPRODUCED OR COPIED WHOLLY OR IN ANY PART WITHOUT WRITTEN PERMISSION.
• REPRODUCTION OF THE WHOLE OR PART OF THIS DOCUMENT CONSTITUTES AN INFRINGEMENT OF COPYRIGHT.
• IDEAS AND CONCEPTS CONTAINED IN THIS DOCUMENT ARE CONFIDENTIAL.

CLIENT

CHIRF
PROJECT
Mallacoota Medical Critical & Treatment Centre
21-23 Maurice Avenue
Mallacoota

DRAWING TITLE
Look and Feel

ISSUE DATE

2 2020 11 27 REV2 Sketch Plan
1 2020 01 20 REV1 Sketch Plan

DESCRIPTION

STATUS

FOR CLIENT APPROVAL

SIGNATURE

DATE

DRAWN BY

DATE

SCALE@A1

DH

2020 11 27

NTS

CHECKED BY

DATE

REVISION

BF

2020 11 27

2

PROJECT NO.

H200117-025

DRAWING NO

SK-004